

Patient report

Bio-Rad DATE: 05/23/2019
D-10 TIME: 06:14 PM
S/N: #DJ4I016123 Software version: 4.20-2
Sample ID: 10609541
Injection date 05/23/2019 05:56 PM
Injection #: 22 Method: HbA1c
Rack #: --- Rack position: 1

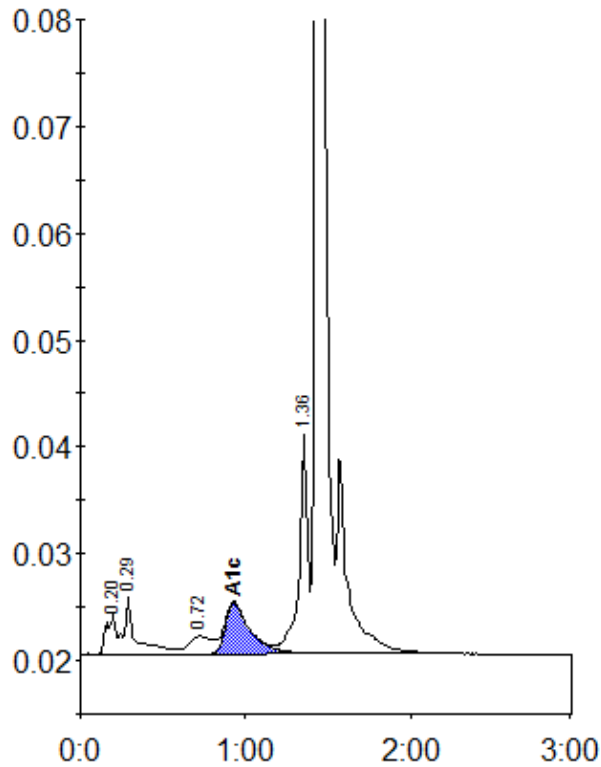

Peak table - ID: 10609541

Peak	R.time	Height	Area	Area %
A1a	0.20	3681	18275	1.4
A1b	0.29	5472	23853	1.8
LA1c/CHb-1	0.72	1666	16969	1.3
A1c	0.93	4762	50597	5.3
P3	1.36	20515	74699	5.6
A0	1.43	413529	1151431	86.2
Total Area:		1335825		

Concentration:	%
A1c	5.3